

Theme of the M-G-M Picture

ON GREEN DO

1st Saxophone
(Eb Alto)

Lyric by
NED WASHINGTON

Score
JOHNNY W.

Moderately

FPO
2314

Copyright 1947 Loew's Incorporated
Rights throughout the world controlled by LEO FEIST, Inc., 1619 Broadway, New York, N. Y.
International Copyright Secured Made in U. S. A.
All rights reserved, including public performance for profit
Any arrangement or adaptation of this composition without the consent of the owner is an infringement of copyright

"GREEN DOLPHIN STREET"

DOLPHIN STREET

Arranged by
JIMMIE DORSEY

Music by
BRONISLAU KAPER

1st Saxophone
(Eb Alto)

- C** *Tutti*
- D** *Change to Bb Clarinet* (7), *(Clar.) Soli*
- E** *Change to Eb Alto Sax.* (7), *Soli*, *Softly*, *Louder*, *mf*
- F** *Soli unis.*, *mf*
- Tutti*
- Solo*, *Soli*, *ff*

Ask Your Dealer for...

FEIST ALL-STAR SERIES OF 10 Standard Hits Arranged
MODERN RHYTHM CHORUSES for Eb ALTO SAX by **JIMMIE DORSEY**

Theme of the M-G-M Picture

ON GREEN DO

3rd Saxophone
(Eb Alto)

Lyric by
NED WASHINGTON

Score
JOHNNY W.

Moderately

FPO 2314

Soli

mf

A

mf

Soli

mf

B

Soli

mf

mf

No Soli

Soli

mf

Copyright 1947 Loew's Incorporated
Rights throughout the world controlled by LEO FEIST, Inc., 1619 Broadway, New York, N. Y.
International Copyright Secured
Made in U. S. A.
All rights reserved, including public performance for profit
Any arrangement or adaptation of this composition without the consent of the owner is an infringement of copyright

'GREEN DOLPHIN STREET'

DOLPHIN STREET

Arranged by
WARRINGTON

Music by
BRONISLAU KAPER

3rd Saxophone
(E^b Alto)

- Staff 1: First ending bracket with a '2.' above it.
- Staff 2: Second ending bracket with a '2.' above it, a 'C' chord symbol, and the instruction 'Tutti'.
- Staff 5: 'E' chord symbol and '2nd Trumb.' part.
- Staff 6: 'Soli' instruction.
- Staff 7: '2nd Trumb.' part with 'Softly' and 'p' dynamics.

Ask Your Dealer for...

FEIST ALL-STAR SERIES OF 10 Standard Hits Arranged
MODERN RHYTHM CHORUSES for E^b ALTO SAX by **JIMMIE DORSEY**

Theme of the M-G-M Picture "4

ON GREEN DO

2nd Saxophone
(B^b Tenor)

Lyric by
NED WASHINGTON

Score
JOHNNY WA

Moderately

FPO
2314

Copyright 1947 Loew's Incorporated
 Rights throughout the world controlled by LEO FEIST, Inc., 1619 Broadway, New York, N. Y.
 International Copyright Secured Made in U. S. A.
 All rights reserved, including public performance for profit
 Any arrangement or adaptation of this composition without the consent of the owner is an infringement of copyright

GREEN DOLPHIN STREET"

DOLPHIN STREET

by
BRINGTON

Music by
BRONISLAU KAPER

2nd Saxophone
(B \flat Tenor)

Ask Your Dealer for...

FEIST ALL-STAR SERIES OF
MODERN RHYTHM CHORUSES

10

Standard Hits Arranged
for B \flat TENOR SAX by

BUD FREEMAN

Theme of the M-G-M Picture

ON GREEN DO

4th Saxophone
(B^b Tenor)

Lyric by
NED WASHINGTON

Score
JOHNNY W.

Moderately

FPO
2314

Copyright 1947 Loew's Incorporated
 Rights throughout the world controlled by LEO FEIST, Inc., 1619 Broadway, New York, N. Y.
 International Copyright Secured Made in U. S. A.
 All rights reserved, including public performance for profit
 Any arrangement or adaptation of this composition without the consent of the owner is an infringement of copyright

"GREEN DOLPHIN STREET"

DOLPHIN STREET

Arranged by
ARRINGTON

Music by
BRONISLAU KAPER

4th Saxophone
(B^b Tenor)

Ask Your Dealer for...

FEIST ALL-STAR SERIES OF **10** Standard Hits Arranged
 MODERN RHYTHM CHORUSES for B^b TENOR SAX by **CHU BERRY**

Theme of the M-G-M Picture "1

ON GREEN DO

5th Saxophone
(Eb Baritone)

Lyric by
NED WASHINGTON

Score
JOHNNY WA

Moderately

FPO
2314

A

mf

f

mf

Soli

mf

mf

mf

Soli **B**

mf

No *Soli*

Soli

mf

Copyright 1947 Loew's Incorporated
Rights throughout the world controlled by LEO FEIST, Inc., 1619 Broadway, New York, N. Y.
International Copyright Secured
All rights reserved, including public performance for profit
Made in U. S. A.
Any arrangement or adaptation of this composition without the consent of the owner is an infringement of copyright

GREEN DOLPHIN STREET

LPHIN STREET

Lyrics by
WARRINGTON

Music by
BRONISLAU KAPER

5th Saxophone
(Eb Baritone)

Ask Your Dealer for...

FEIST ALL-STAR SERIES OF 10 Standard Hits Arranged for Eb ALTO SAX by **CHARLIE BARNET**

Theme of the M-G-M Picture

ON GREEN DO

Lyric by
NED WASHINGTON

Score
JOHNNY W.

1st Trumpet in Bb

Moderately

FPO
2314

Copyright 1947 Loew's Incorporated
Rights throughout the world controlled by LEO FEIST, Inc., 1619 Broadway, New York, N. Y.
International Copyright Secured Made in U. S. A.
All rights reserved, including public performance for profit
Any arrangement or adaptation of this composition without the consent of the owner is an infringement of copyright

"GREEN DOLPHIN STREET"

DOLPHIN STREET

Arranged by
CHARLES SHAVERS

Music by
BRONISLAU KAPER 1st Trumpet in B \flat

Ask Your Dealer for...

FEIST ALL-STAR SERIES OF 10 Standard Hits Arranged
MODERN RHYTHM CHORUSES for TRUMPET by **CHARLES SHAVERS**

Theme of the M-G-M Picture "

ON GREEN DO

Lyric by
NED WASHINGTON

Score
JOHNNY WA

2nd Trumpet in B^b

Moderately

FPO
2314

Copyright 1947 Loew's Incorporated
Rights throughout the world controlled by LEO FEIST, Inc., 1619 Broadway, New York, N. Y.
International Copyright Secured Made in U. S. A.
All rights reserved, including public performance for profit
Any arrangement or adaptation of this composition without the consent of the owner is an infringement of copyright

GREEN DOLPHIN STREET"

DOLPHIN STREET

Lyrics by
WARRINGTON

Music by
BRONISLAU KAPER 2nd Trumpet in B \flat

Open in Hat Open

1. 2. Open *f*

C

D Harmon Mute 8 *mf*

E 8

Open 3 Broadly *mf*

F *f*

Settly *mp* 1 *f* Soli

mf *sfz > p* *f*

Ask Your Dealer for...

FEIST ALL-STAR SERIES OF 10 Standard Hits Arranged
MODERN RHYTHM CHORUSES for CORNET by **BOBBY HACKETT**

Theme of the M-G-M Picture

ON GREEN DO

Lyric by
NED WASHINGTON

Score
JOHNNY WA

3rd Trumpet in B \flat

Moderately 2

FPO
2314

A

Copyright 1947 Loew's Incorporated
Rights throughout the world controlled by LEO FEIST, Inc., 1619 Broadway, New York, N. Y.
International Copyright Secured Made in U. S. A.
All rights reserved, including public performance for profit
Any arrangement or adaptation of this composition without the consent of the owner is an infringement of copyright

GREEN DOLPHIN STREET"

DOLPHIN STREET

Arranged by
WARRINGTON

Music by
BRONISLAU KAPER

3rd Trumpet in B \flat

Ask Your Dealer for...

FEIST ALL-STAR SERIES OF 10 Standard Hits Arranged
MODERN RHYTHM CHORUSES for CLARINET by PEE WEE RUSSELL

Theme of the M-G-M Picture

ON GREEN DO

Lyric by
NED WASHINGTON

Sec
JOHNNY W

1st Trombone

Moderately

FPO
2314

4th Sax

A

mf

Solo tone Mute

f

B

obblig.

mf

Soli

mf

Soli

mf

open

Copyright 1947 Loew's Incorporated
 Rights throughout the world controlled by LEO FEIST, Inc., 1619 Broadway, New York, N. Y.
 International Copyright Secured Made in U. S. A.
 All rights reserved, including public performance for profit
 Any arrangement or adaptation of this composition without the consent of the owner is an infringement of copyright

"GREEN DOLPHIN STREET"

DOLPHIN STREET

Arranged by
WARRINGTON

Music by
BRONISLAU KAPER

1st Trombone

Ask Your Dealer for...

FEIST ALL-STAR SERIES OF 10 Standard Hits Arranged
MODERN RHYTHM CHORUSES for CLARINET by **BUSTER BAILEY**

Theme of the M-G-M Picture " "

ON GREEN DO

Lyric by
NED WASHINGTON

Score
JOHNNY WA

2nd Trombone

Moderately

FPO
2314

A

Copyright 1947 Loew's Incorporated
 Rights throughout the world controlled by LEO FEIST, Inc., 1619 Broadway, New York, N. Y.
 International Copyright Secured Made in U. S. A.
 All rights reserved, including public performance for profit
 Any arrangement or adaptation of this composition without the consent of the owner is an infringement of copyright

GREEN DOLPHIN STREET"

DOLPHIN STREET

Lyrics by
FRINGTON

Music by
BRONISLAU KAPER

2nd Trombone

Ask Your Dealer for...

FEIST ALL-STAR SERIES OF 10 Standard Hits Arranged for TROMBONE by **JACK TEAGARDEN**
MODERN RHYTHM CHORUSES

Theme of the M-G-M Picture

ON GREEN DO

Lyric by

NED WASHINGTON

Score

JOHNNY W

3rd Trombone

Moderately

FPO
2314

Copyright 1947 Loew's Incorporated
 Rights throughout the world controlled by LEO FEIST, Inc., 1619 Broadway, New York, N. Y.
 International Copyright Secured Made in U. S. A.
 All rights reserved, including public performance for profit
 Any arrangement or adaptation of this composition without the consent of the owner is an infringement of copyright

"GREEN DOLPHIN STREET"

DOLPHIN STREET

Arranged by
ARRINGTON

Music by
BRONISLAU KAPER

3rd Trombone

Ask Your Dealer for...

FEIST ALL-STAR SERIES OF
MODERN RHYTHM CHORUSES

10

Standard Hits Arranged
for CLARINET by

SPUD MURPHY

Piano

ON GREEN DOLPHIN STREET

FPO
2314

Moderately

Surs. *mf*

Brass.

A

mf

Lov - er, one love - ly day

Love came, plan - ning to stay.

The third system continues the vocal line and piano accompaniment. The lyrics are 'Love came, plan - ning to stay.'. The piano accompaniment features a consistent rhythmic pattern.

Green Dol - phin Street sup - plied the set - ting The

The fourth system continues the vocal line and piano accompaniment. The lyrics are 'Green Dol - phin Street sup - plied the set - ting The'. The piano accompaniment provides harmonic support for the vocal melody.

set - ting for nights be - yond for - get - ting And

The fifth system concludes the vocal line and piano accompaniment. The lyrics are 'set - ting for nights be - yond for - get - ting And'. The piano accompaniment ends with a final chord.

Copyright 1947 Loew's Incorporated
 Rights throughout the world controlled by LEO FEIST, Inc., 1619 Broadway, New York, N. Y.
 International Copyright Secured Made in U. S. A.
 All rights reserved, including public performance for profit
 Any arrangement or adaptation of this composition without the consent of the owner is an infringement of copyright

Theme of the M-G-M Picture

ON GREEN DO

Piano 2

Lyric by
NED WASHINGTON

Score
JOHNNY W

B

through these ————— mo-ments a - part —————

mem-ories ————— live in my heart. ————— When I re-

call the love I found on, I could kiss the ground On

Green Dol-phin Street. Street. Trb.

C

Tramb. mf

15 Piano Arrangements by America's Ace Modernist

RUBE BLOOM Contains: Wabash Blues - Sleepy Time Gal - In A
PIANO IMPRESSIONS Little Spanish Town - Hot Lips - I Love You, etc.

"GREEN DOLPHIN STREET"

DOLPHIN STREET

red by
ARRINGTON

Music by
BRONISLAU KAPER

Piano 3

The musical score consists of five systems of music. The first system is a piano introduction marked 'mp' and includes a square box with the letter 'D'. The second system is for Clarinet ('Clar') and includes a square box with the letter 'E'. The third system is for Trombone ('Tromb') and includes a square box with the letter 'E'. The fourth system is for Clarinet ('Clar'). The fifth system is also for Clarinet ('Clar').

Seven Original Compositions in A Distinguished Style

WILLIE SMITH FOLIO OF MODERN PIANO SOLOS Contains: Morning Air - Concentratin' - Finger Buster - Rippling Waters - Passionette, etc.

ON GREEN DOLPHIN STREET

Piano 4

16 Piano Interpretations by America's Foremost Stylist

TEDDY WILSON Contains: Tiger Rag - China Boy - Runnin' Wild -
PIANO RHYTHMS Stumbling - Paradise - I'll See You In My Dreams, etc.

ON GREEN DO

Lyric by

NED WASHINGTON

Scor

JOHNNY W

Bass

Moderately

FPO
2314

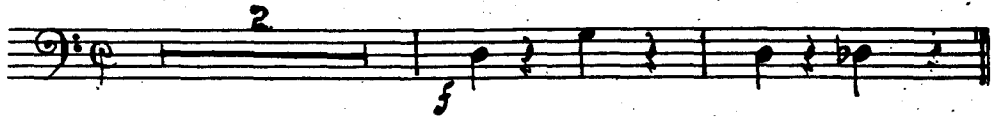

A

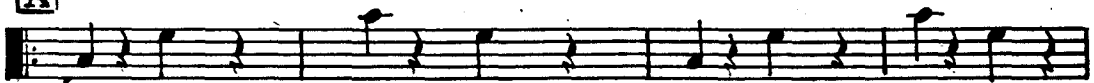

mf Lov - er, _____ one love - ly day _____

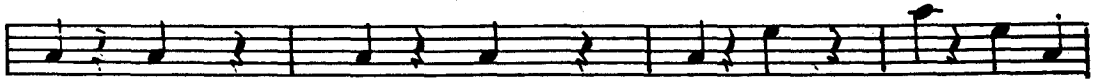

Love came, _____ plan - ning to stay. _____

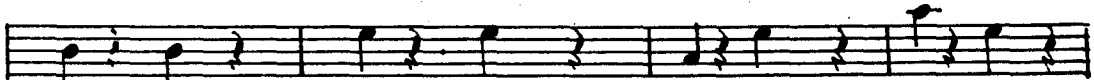

Green Dol - phin Street sup - plied the set - ting _____ The

set - ting for nights beyond for - get - ting. _____ And

B

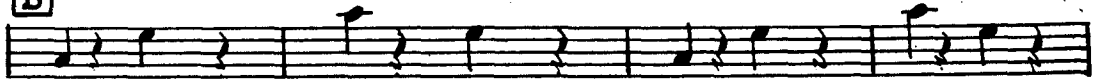

through these _____ moments a - part. _____

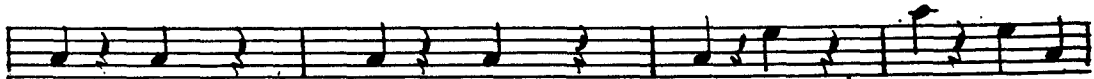

mem - ries _____ live in my heart. _____

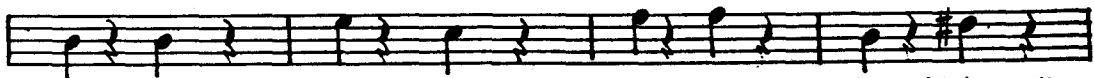

When I re - call the love I found on, I could kiss the

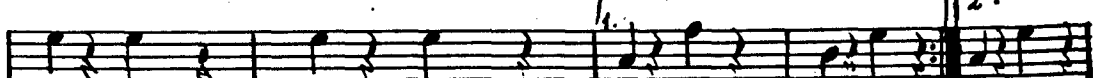

ground On Green Dol - phin Street. _____ Street.

C

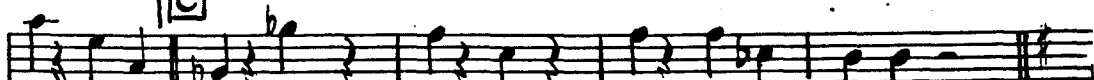

Copyright 1947 Loew's Incorporated
Rights throughout the world controlled by LEO FEIST, Inc., 1619 Broadway, New York, N. Y.
International Copyright Secured Made in U. S. A.

All rights reserved, including public performance for profit
Any arrangement or adaptation of this composition without the consent of the owner is an infringement of copyright

"GREEN DOLPHIN STREET"

DOLPHIN STREET

Arranged by
HARRINGTON

Music by
BRONISLAU KAPER

Bass

D

E

F

Ask Your Dealer for... *mf*

FEIST ALL-STAR SERIES OF
MODERN RHYTHM CHORUSES

10

Standard Hits Arranged
for BASS by

JOHN KIRBY

Theme of the M-G-M Picture "

ON GREEN DO

Lyric by

Score

Drums

NED WASHINGTON

JOHNNY W

Moderately

FPO 2314

mf

Cym Ring S. Dr.

A

mf Lov - er, ——— one love - ly day ———

Love came, ——— plan - ning to stay. ———

Green Dol - phin Street sup - plied the set - ting ——— The

set - ting for nights be - yond for - get - ting. ——— And

B

through these ——— mo - ments a - part. ———

mem - 'ries ——— live in my heart. ———

When I re - call the love I found on, I could kiss the

ground On. Green Dol - phin Street. Street.

Copyright 1947 Loew's Incorporated
 Rights throughout the world controlled by LEO FEIST, Inc., 1619 Broadway, New York, N. Y.
 International Copyright Secured Made in U. S. A.
 All rights reserved, including public performance for profit
 Any arrangement or adaptation of this composition without the consent of the owner is an infringement of copyright

"GREEN DOLPHIN STREET"

DOLPHIN STREET

Lyrics by
WARRINGTON

Music by
BRONISLAU KAPER

Drums

Ask Your Dealer for...

FEIST ALL-STAR SERIES OF MODERN RHYTHM CHORUSES • 10 Standard Hits Arranged for XYLOPHONE by • **RED NORVO**

Theme of the M-G-M Picture

ON GREEN DO

Lyric by

NED WASHINGTON

Sc

JOHNNY W

Guitar

Moderately

FPO
2314

A C C Cmaj7 C Cm7

mf Lov - er, one love - ly day

D7 D7 Db Em7 C

Love came, plan - ning to stay.

Dm7 G9 G7 G+^{9b} Em7 C Em7 C

Green Dol - phin Street sup - plied the set - ting The

Fm7 Bb9 Bb7 Bb+^{9b} Gm7 Eb Eb G7

set - ting for nights be - yond for - get - ting. And

B C C Cmaj7 C Cm7

through these mo - ments a - part

D7 D7 Db Em7 C

mem - 'ries live in my heart.

Dm7 G9 G7 E7 Bdim. Am7 D9 D7 Cdim.

When I re - call the love I found on, I could kiss the

C Gdim. G7 G+⁷ 1. C Dm7 G9b

ground On. Green Dol - phin Street.

C Bb9 A(b5) A9 Am7 Eb(b5) D9 D7

Street. *f*

Copyright 1947 Loew's Incorporated
 Rights throughout the world controlled by LEO FEIST, Inc., 1619 Broadway, New York, N. Y.
 International Copyright Secured Made in U. S. A.
 All rights reserved, including public performance for profit
 Any arrangement or adaptation of this composition without the consent of the owner is an infringement of copyright

"GREEN DOLPHIN STREET"

LPHIN STREET

Lyrics by
TARRINGTON

Music by
BRONISLAU KAPER

Guitar

D

mp

Bm7 G Ddim. Am7 D9 D7 D9bt Bm7 G

Bm7 G Cm7 F9 F7 F9b Dm7 Bb Bb D7

E

Bm7 G Ddim. Am7 D9 D7 B7 Adim. Em7

A7 Gdim. G Ddim. D7 D7 4 G D7 4 G9 C7

F

f

G7 G7 Gb Am7 F F Gm Gm7

mp

C9 A7 Edim. Dm7 G9 G7 Bdim. F Cdim. C7 Gb9

f

F Bb9 Db9 F

mf f

15 Song Favorites in One Large Volume

FEIST GUITAR Words and music, plus six imitations **VOLPE** and **SONG FOLIO No. 1** for Hawaiian and steel guitar arr. by **VICTOR**

1st Violins A-B-C

ON GREEN DOLPHIN STREET

Moderately
Sax's.

FPO
2314

mf Lov - er, one love - ly day

Love came, plan - ning to stay.

Green Dol - phin Street sup - plied the set - ting The

Copyright 1947 Loew's Incorporated
 Rights throughout the world controlled by LEO FEIST, Inc., 1619 Broadway, New York, N. Y.
 International Copyright Secured Made in U. S. A.
 All rights reserved, including public performance for profit.
 Any arrangement or adaptation of this composition without the consent of the owner is an infringement of copyright

Theme of the M-G-M Picture

ON GREEN DO

Lyric by

NED WASHINGTON

Score

JOHNNY WA

1st Violins 2

set - ting for nights be - yond for - get - ting. — And

through these — mo - ments a - part —

mem - ries — live in my heart. —

FEIST ALL-STAR SERIES OF MODERN RHYTHM CHORUSES • 10 Standard Hits Arranged for VIOLIN by • **JOE VENUTI**

"GREEN DOLPHIN STREET"

DOLPHIN STREET

Arranged by
MARRINGTON

Music by
BRONISLAU KAPER

1st Violins 3

When I re - call the love I found on, I could kiss the

ground On Green Dol-phin Street.

Street. Tromb. *Tutti* **f**

Tromb. *mf*

A Collection of Authentic, Native Interpretations

FEIST HAWAIIAN Words and music to 15 songs, arr. JOHN
 SONG FOLIO for Hawaiian and Spanish guitars by MARTELL

ON GREEN DOLPHIN STREET

1st Violins 4

Clar.

Trombs.

mf

Clar.

f

Tromb.

mf

Play

mf

f

Sax's.

mf

tutti

f

Sax's.

mf

f

14 Standard Hits - Arranged by the World's Foremost Vibraphonist

LIONEL HAMPTON'S Contains: Stompin' At The Savoy - Piano acc. by
VIBRAPHONE FOLIO Tiger Rag - China Boy, etc. TEDDY WILSON